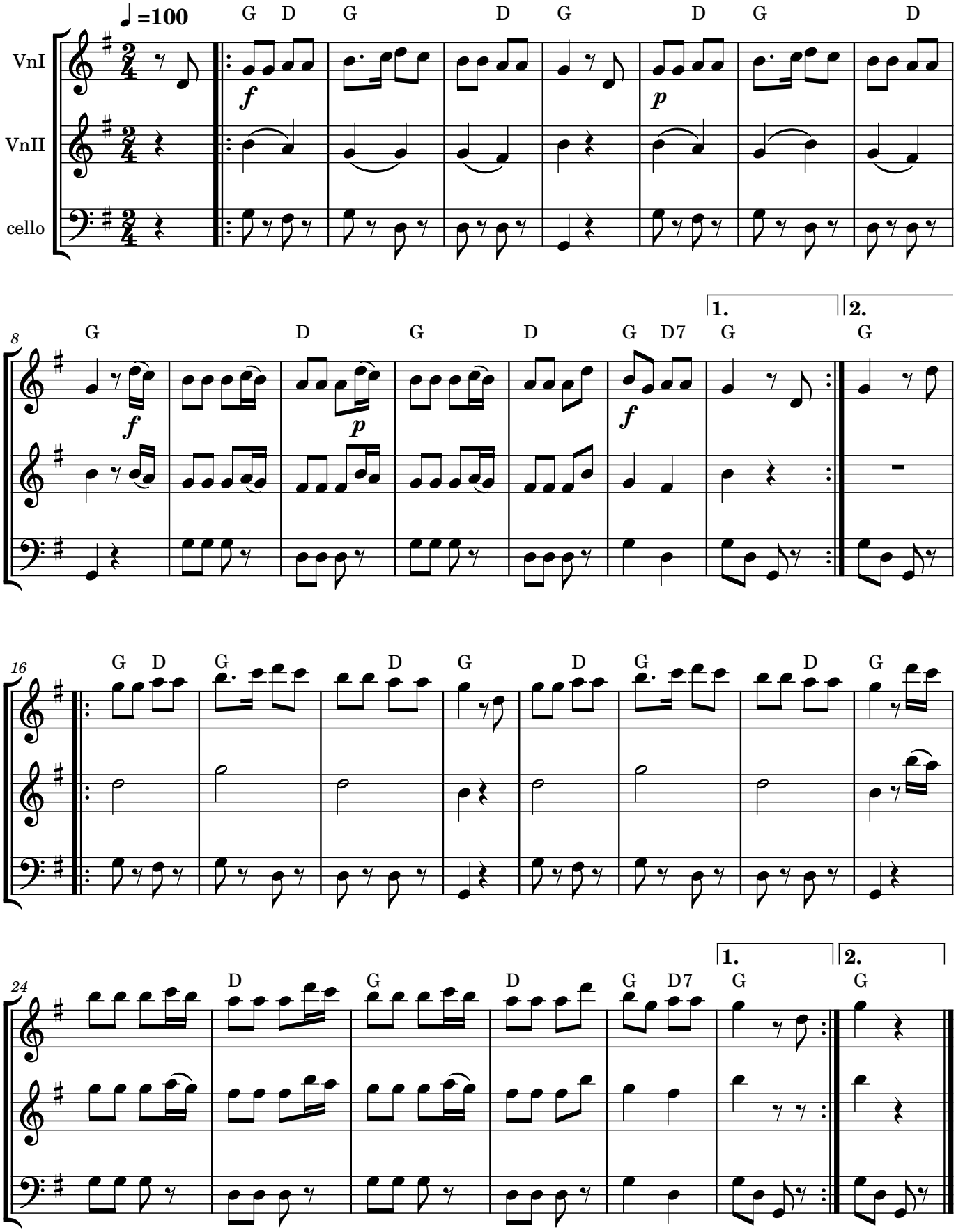山の音楽家